

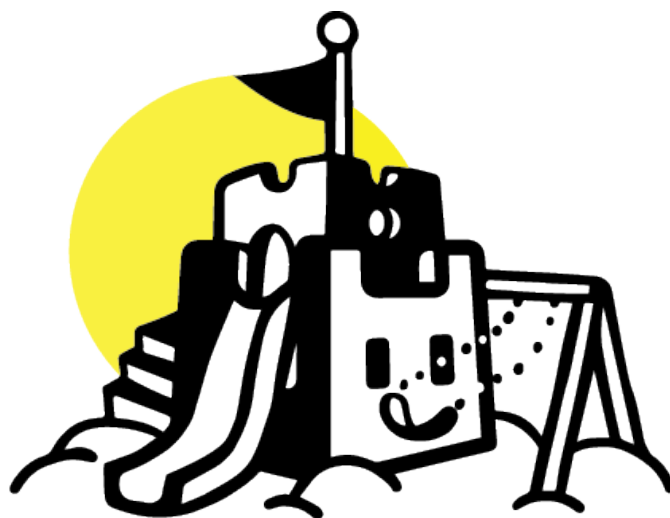

Communities At Play Application Information



COMMUNITIES AT PLAY



Communities At Play Application

The application period will close at 11:59 PM (CST) on March 31, 2025. Please allow yourself enough time to complete the application form before this deadline. This form will take approximately 10 - 15 minutes to fill out.

Applicants can send any supporting documents for their application to marketing@sandbox.ca.

All applications will be provided a response regarding the status of their submission.

Please contact marketing@sandbox.ca if you have any questions about the application.

Applicants eligible for funding must:

- Registered charities under the Canada Revenue Agency with valid registration numbers
- Registered non-profit organizations under their provincial government with proof of registration (e.g. letters of incorporation)
- Non-profit organizations working with their municipal government who will accept funding and issue receipts on their behalf

Projects eligible for funding must:

- Be available and accessible for community use
- Be completed in 2025
- Be a capital project
- Be located in Alberta, Saskatchewan, or Manitoba
- Provide the opportunity for permanent signage

Projects ineligible for funding include:

- Those that support religious or politically affiliated organizations
- Those that will have adverse environmental impacts
- Those that are third-party fundraising campaigns